

VILLA BANKSIA

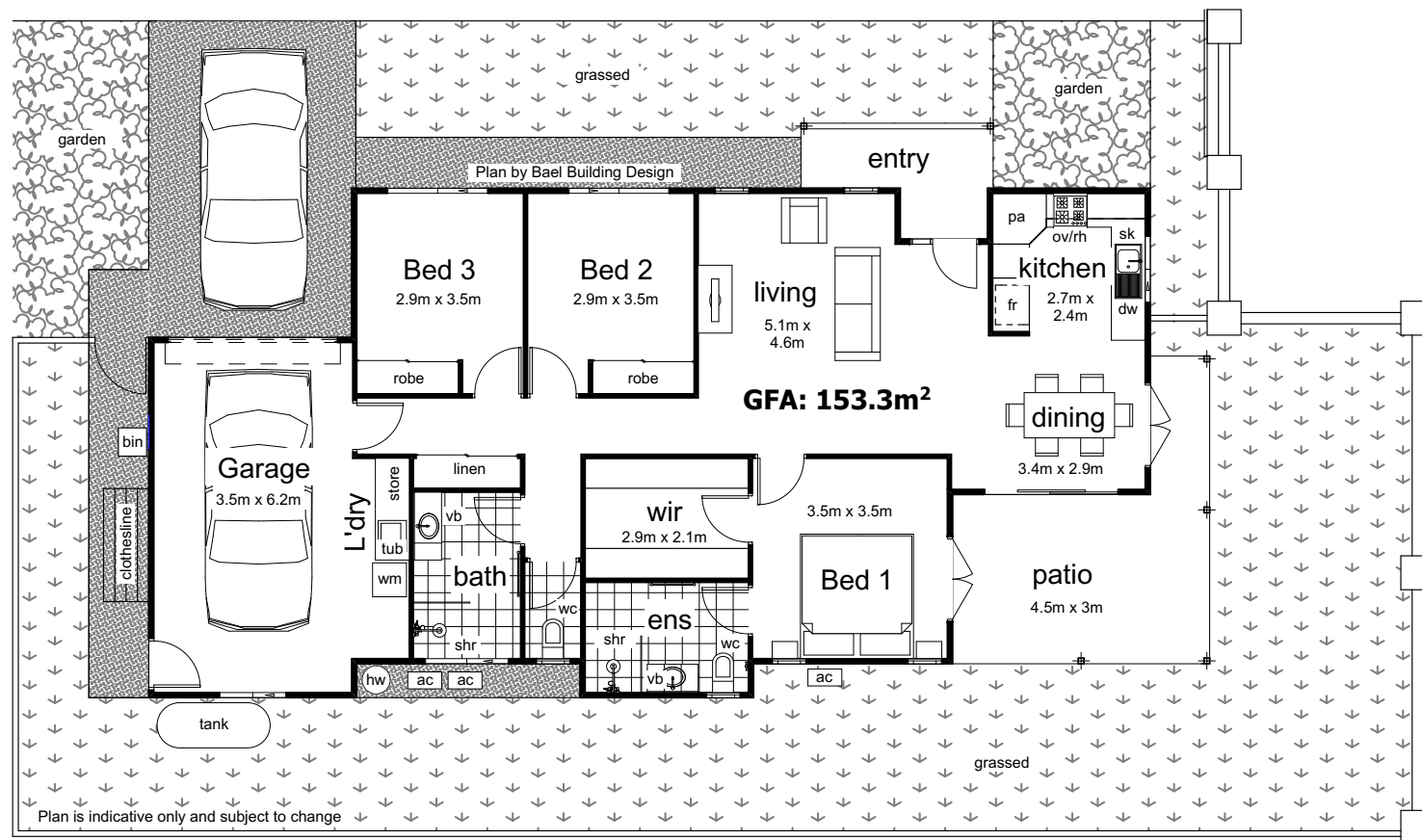

AREA SCHEDULE:	VILLA BANKSIA
LOCKABLE FLOOR AREA:	131.8m ²
ENTRY:	5.3m ²
DECK:	16.2m ²
VILLA BANKSIA TOTAL:	153.3m²

Villas: 1 & 14



DISCLAIMER: The plans show our current design only and are subject to change without notice. Areas quoted are subject to final survey and may vary.

Barbara Knowles 0419 830 188
pat o'driscoll real estate

From the highly successful local
 developer and builder of Savon Villas

SAVON
 Villas

KPG
 KELEPROPERTY GROUP

VILLA ACACIA



AREA SCHEDULE: VILLA ACACIA

LOCKABLE FLOOR AREA: 110.7m²

ENTRY: 2.3m²*

DECK: 10.4m²

VILLA BANKSIA TOTAL: 123.4m²

Villas: 2, 3, 12 & 13

NB: Not including additional space that may be provided to Villa 2 & 3.

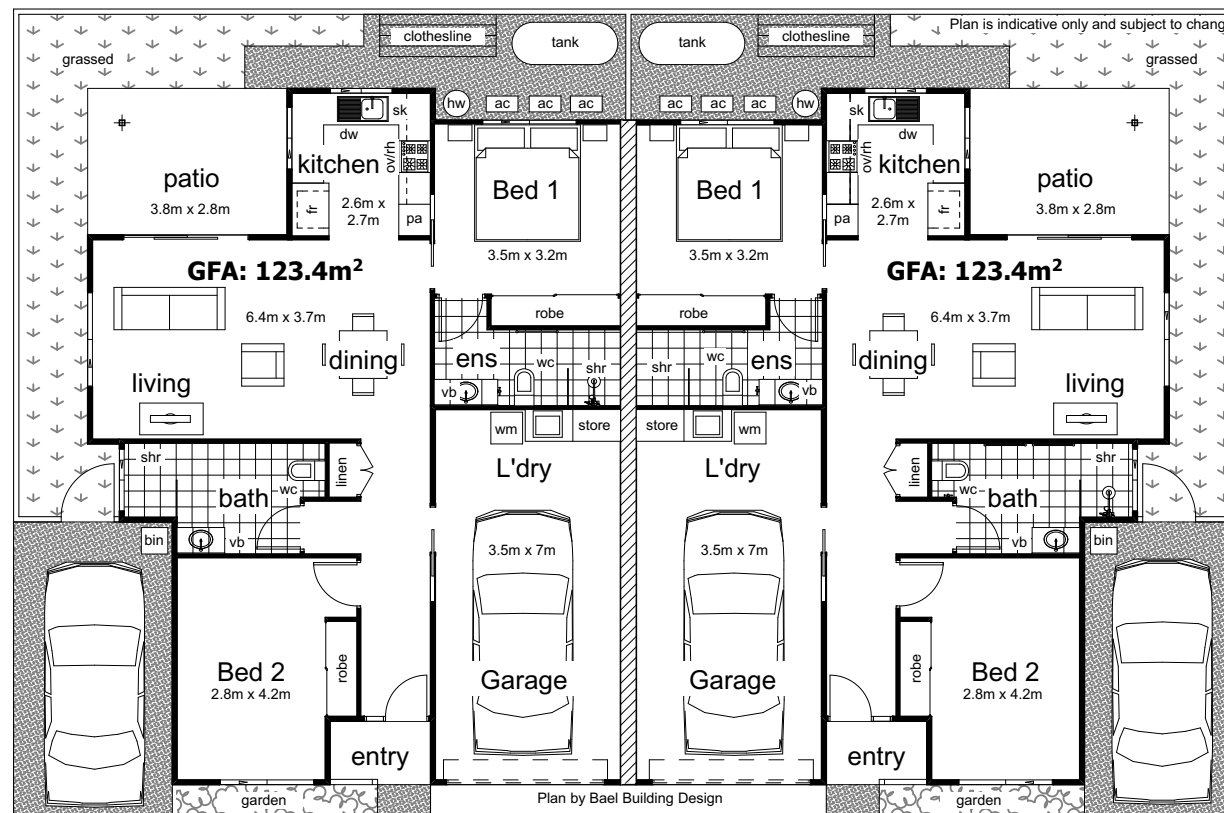

DISCLAIMER: The plans show our current design only and are subject to change without notice. Areas quoted are subject to final survey and may vary.

Barbara Knowles 0419 830 188

pat o'driscoll real estate

From the highly successful local
developer and builder of Savon Villas

SAVON
Villas

KPG
KELEPROPERTY GROUP

VILLA PAPERBARK



AREA SCHEDULE: VILLA PAPERBARK

LOCKABLE FLOOR AREA: 111.5m²

ENTRY: 6.5m²

DECK: 10.4m²

VILLA BANKSIA TOTAL: 128.4m²

Villas: 4, 5, 6, 7, 8, 9, 10 & 11

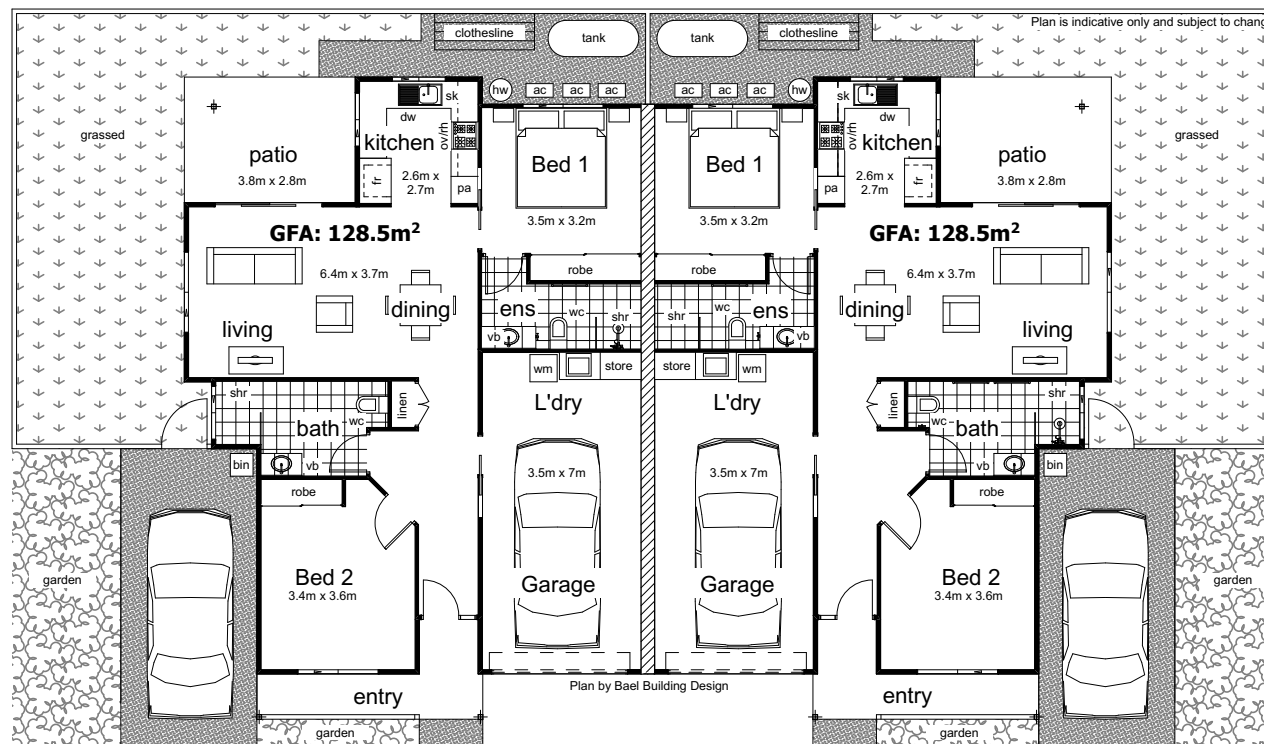

DISCLAIMER: The plans show our current design only and are subject to change without notice. Areas quoted are subject to final survey and may vary.

Barbara Knowles 0419 830 188

pat o'driscoll real estate

From the highly successful local
developer and builder of Savon Villas

SAVON
Villas

KPG
KELEPROPERTY GROUP